

B/7866/322/89
 Planning Permit No.
APPROVED
 Subject to the conditions in
 this office letter
 No. 2/1422/89 Dt. 25-7/89
 FOR MEMBER SECRETARY
 MADRAS METROPOLITAN
 DEVELOPMENT AUTHORITY

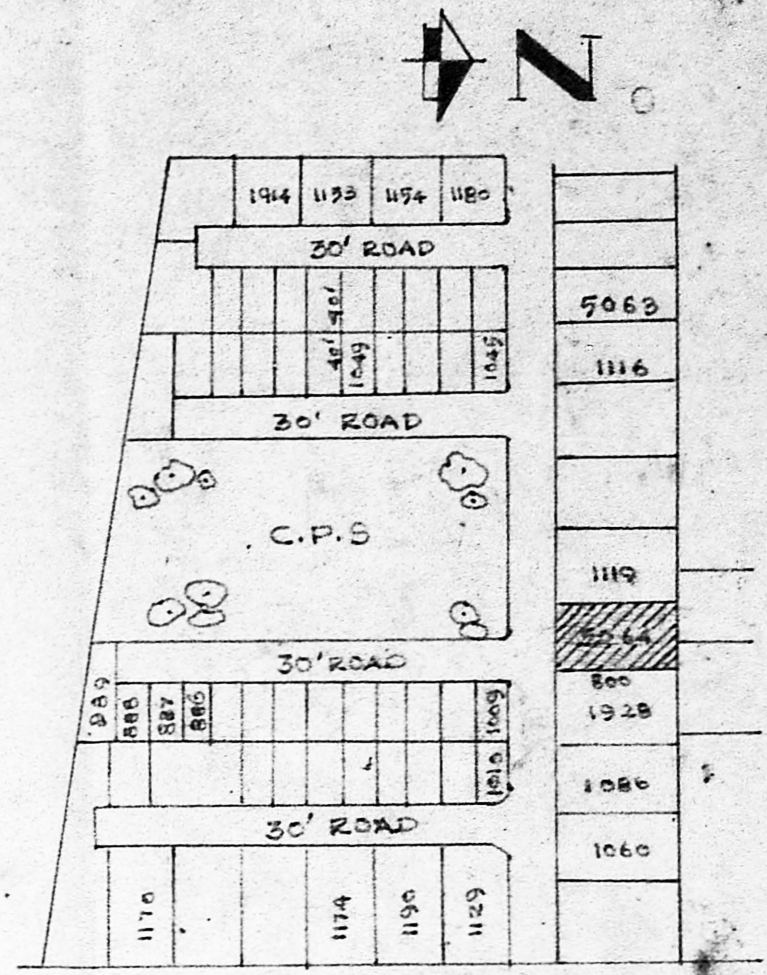

MMDA IB/PP NO. ...
 G.Ns. 12/1422/89
 Act. R.P. dt. 12-89
 PART I
 PART II
 A.P.

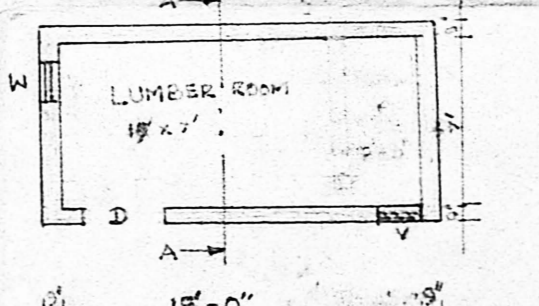
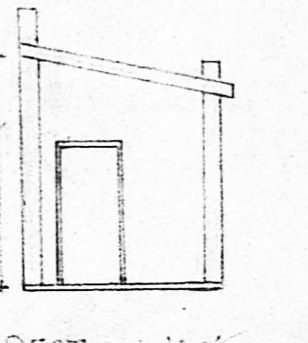
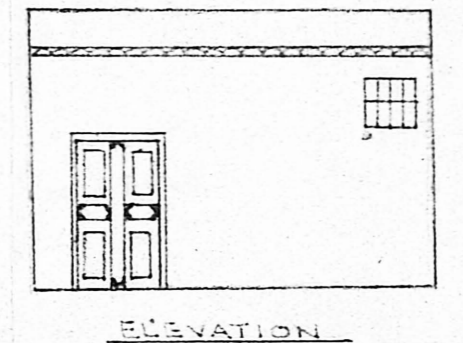
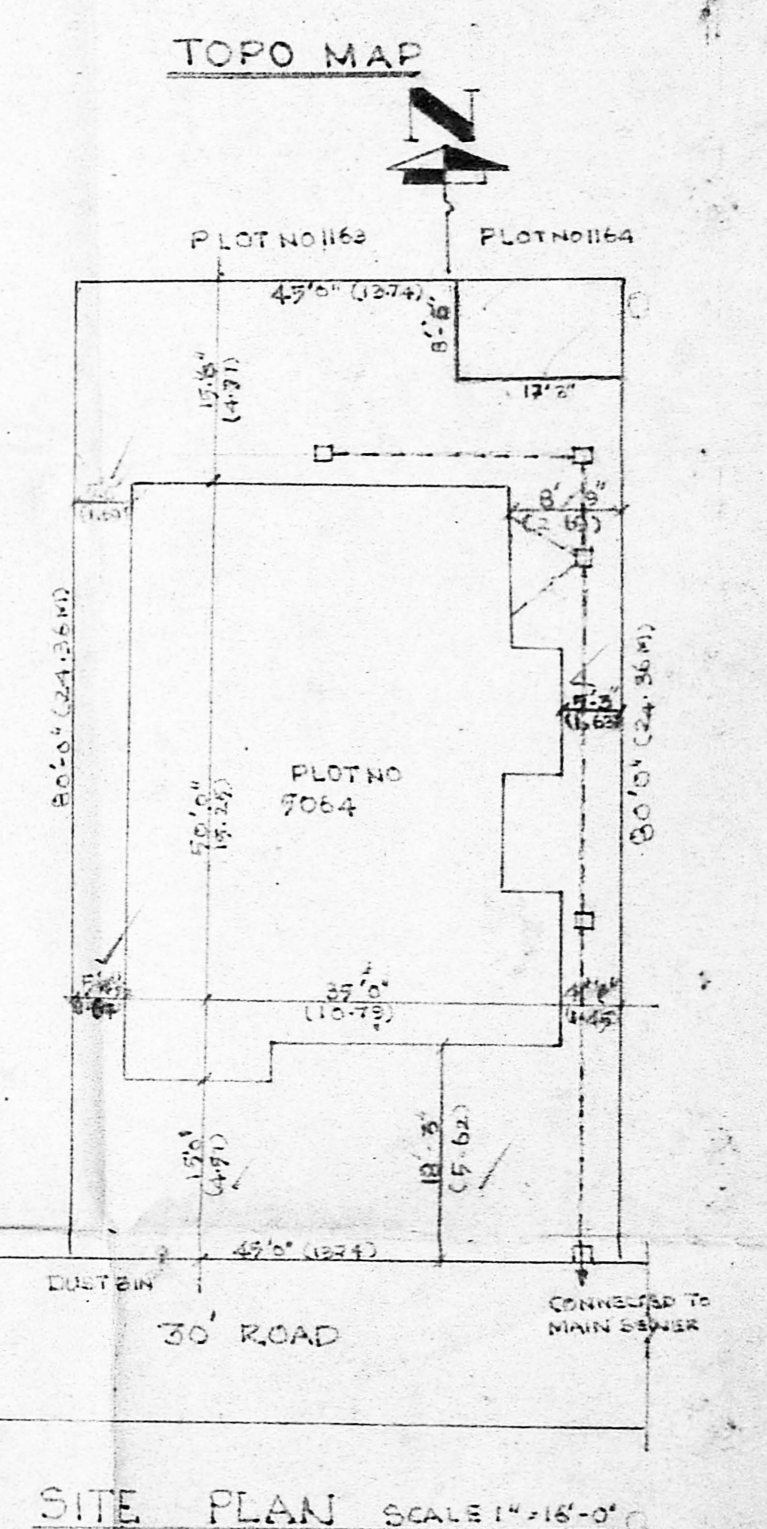
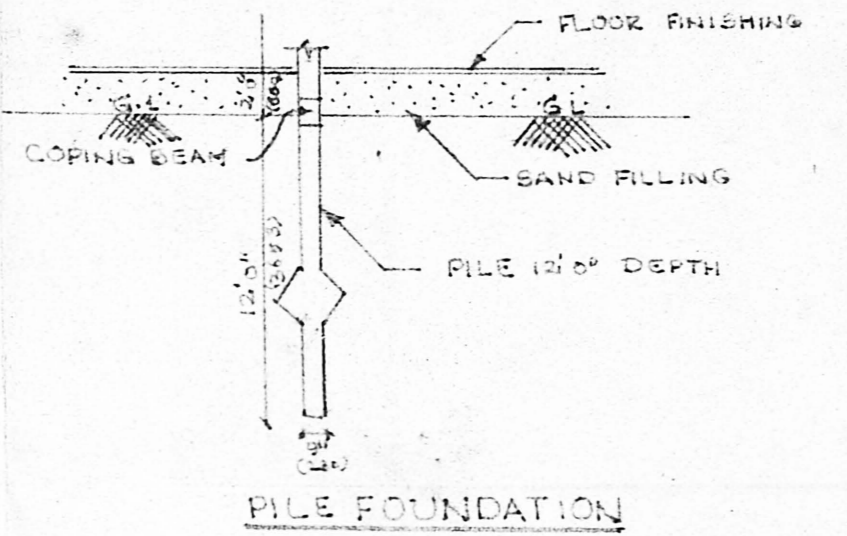
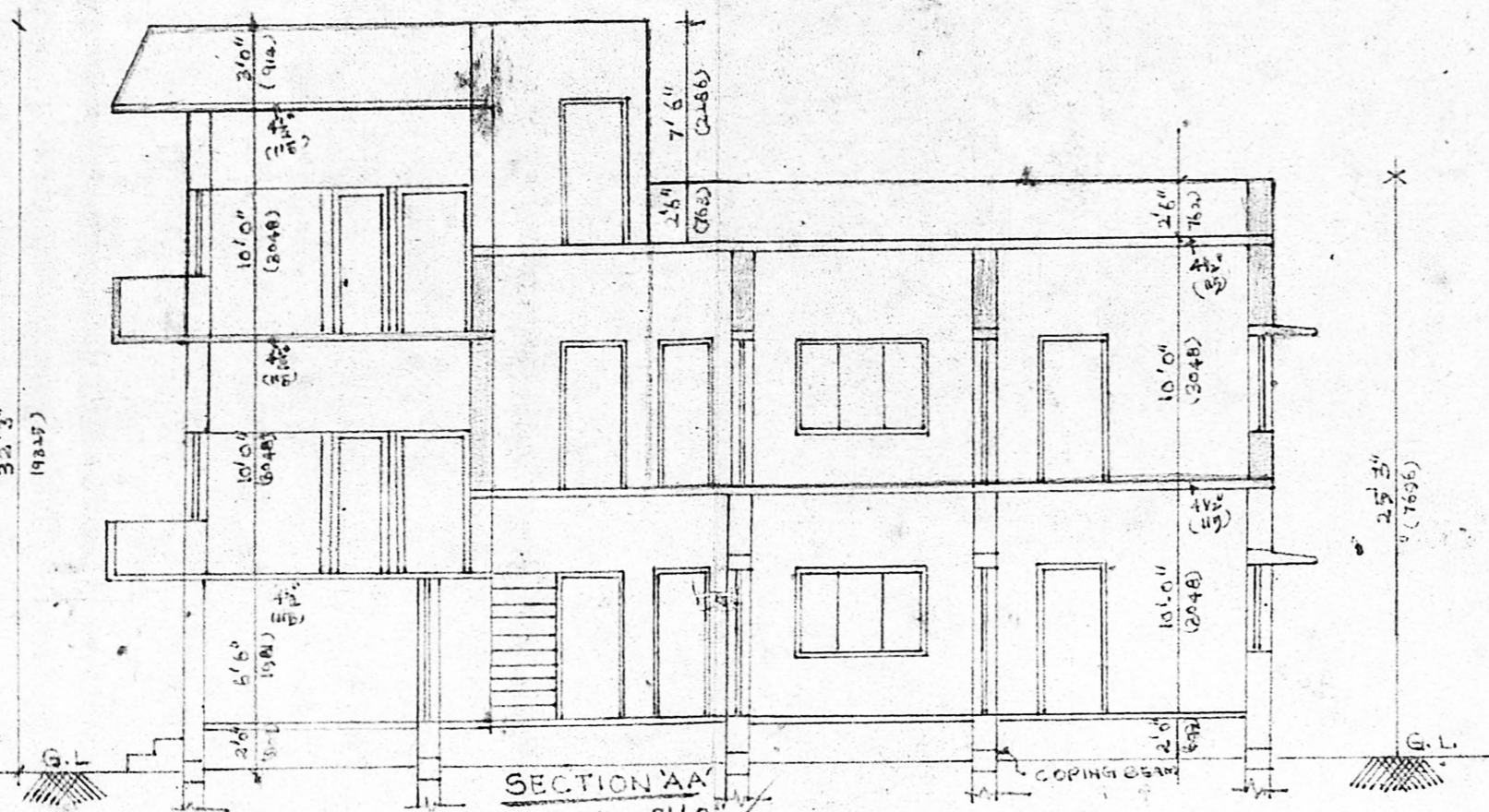
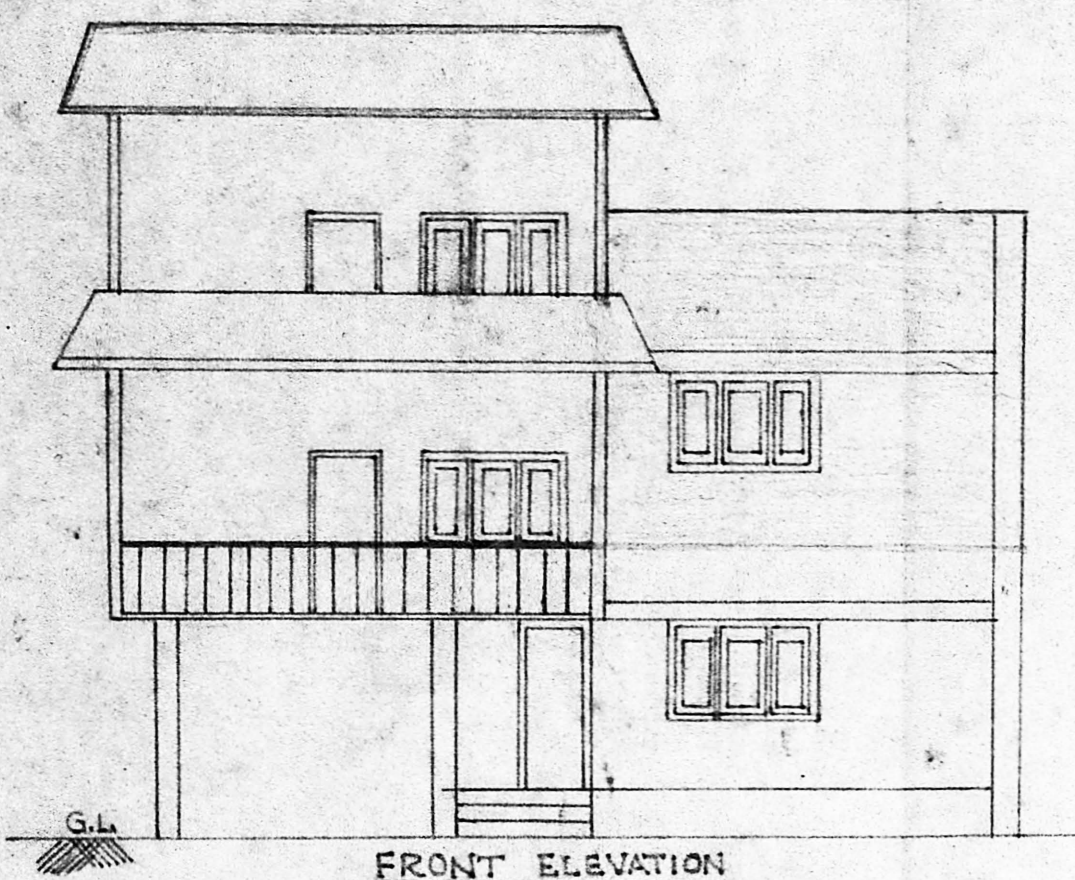

PLAN FOR LUMBER ROOM

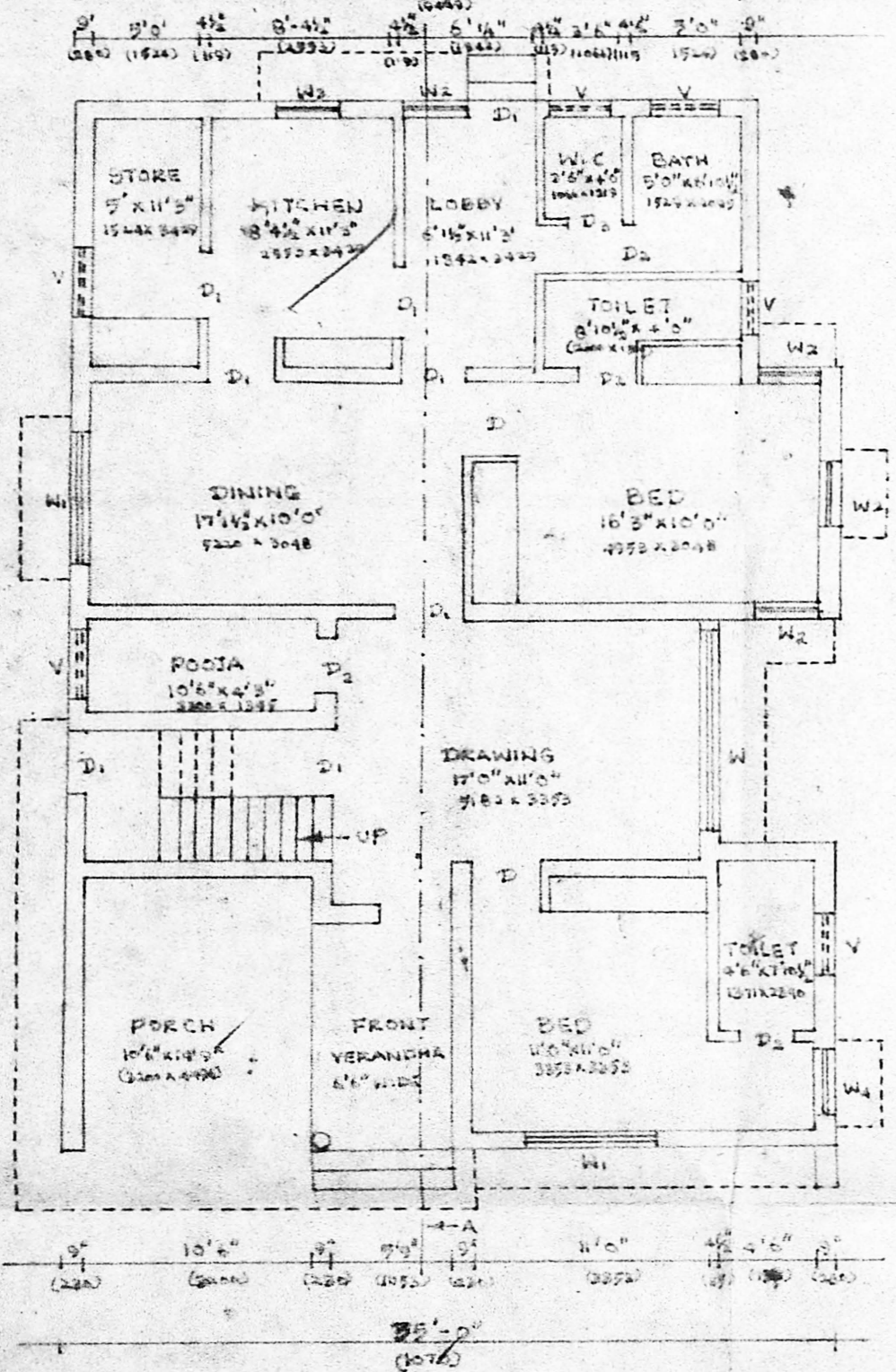

GROUND FLOOR PLAN

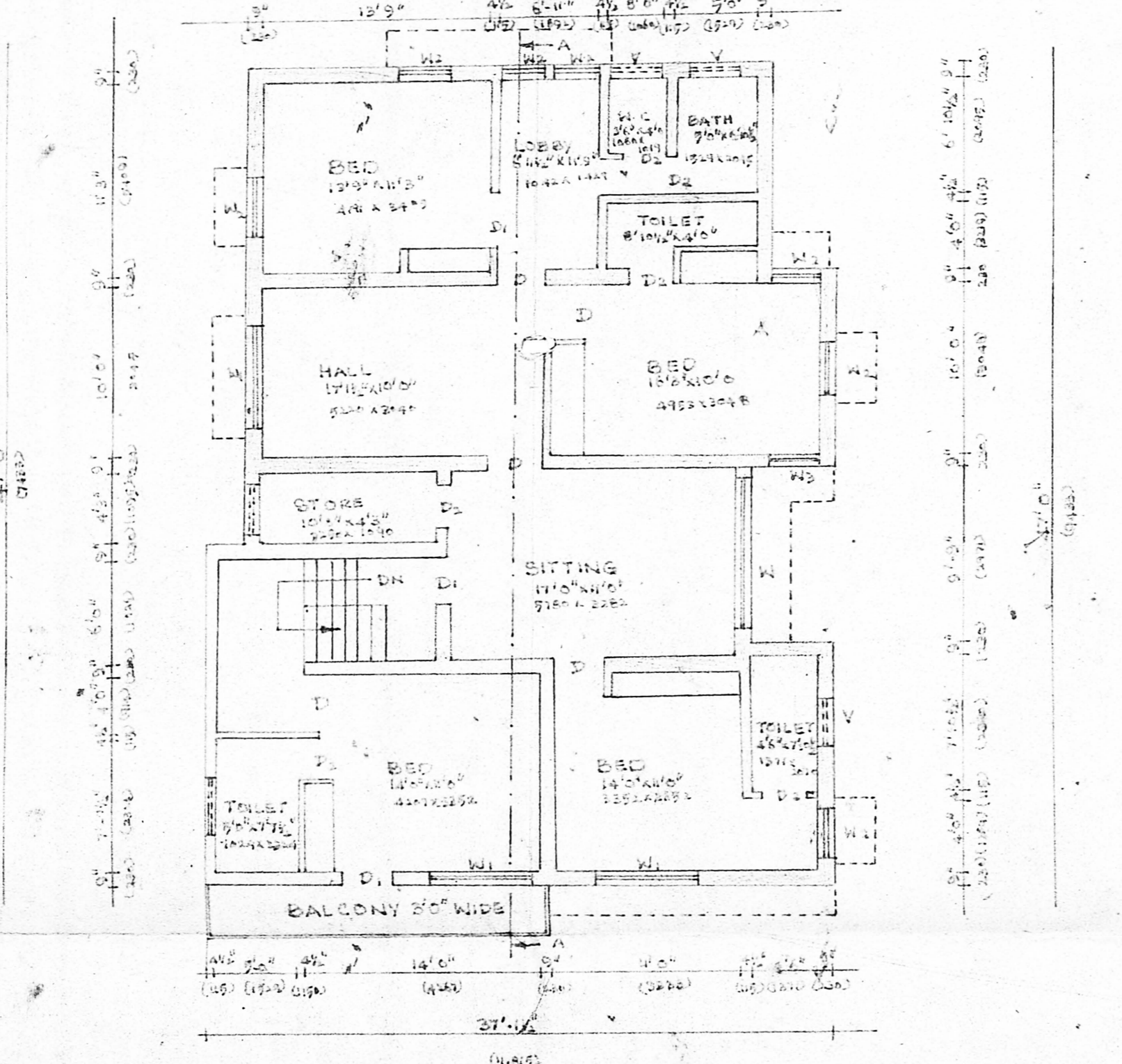

FIRST FLOOR PLAN

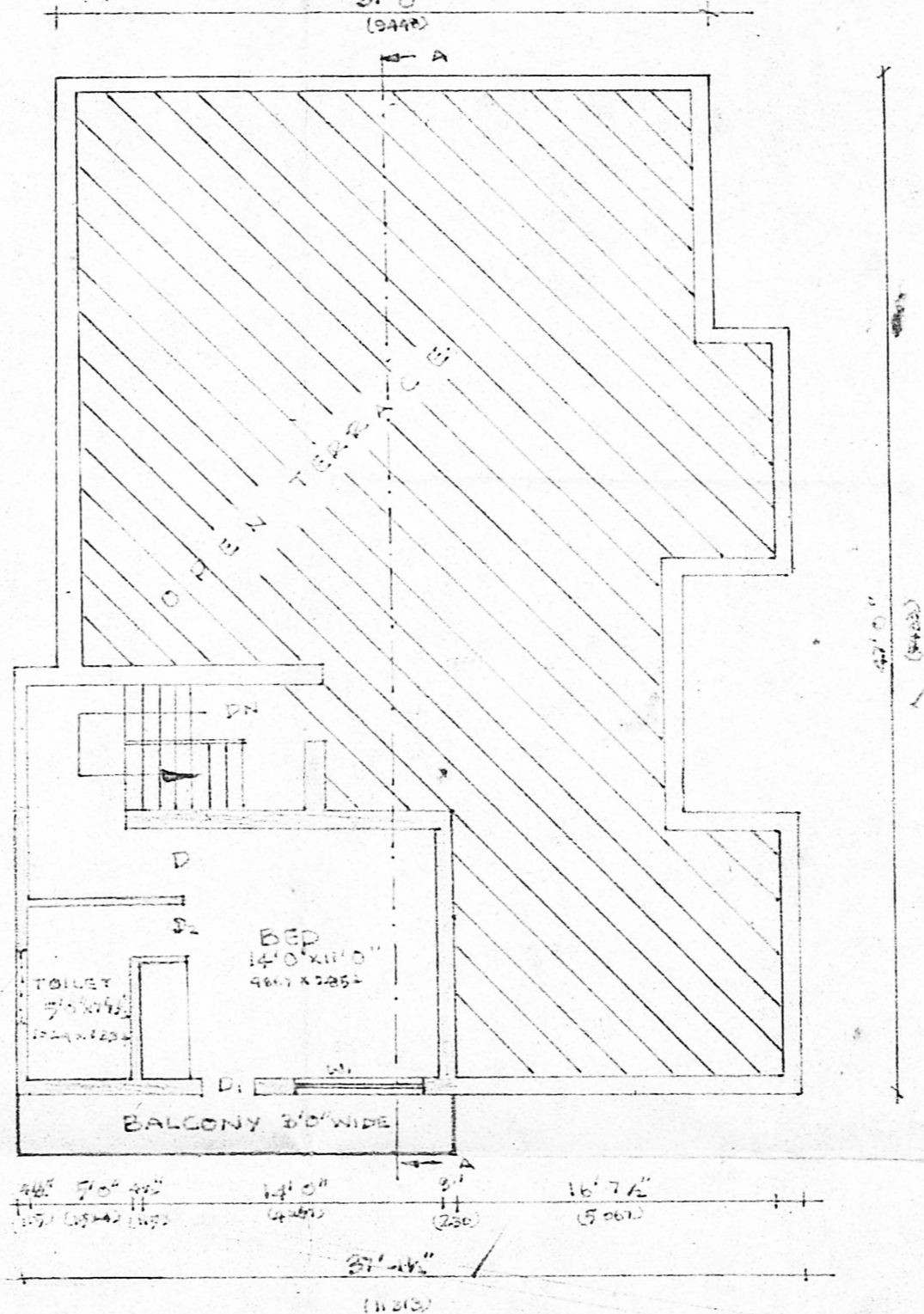

SECOND FLOOR PLAN

THE PROPOSED ADDITION AND ALTERATION TO THE EXISTING HOUSE IN PLOT NO. 5064, 19th CROSS STREET G. BLOCK, ANNANAGAR, MADRAS-40 FOR. Mr. P. KANAGARATHINAM

Specification
 P.C.C 1:4:8 FOR FOUNDATION AND BASEMENT USING 1 1/2" H.B.G. JELLY. BRICK WORK IN CM 1:5 R.C.C 1:2:4. FOR PLINTH BEAM LINTEL, SUNSHADE, STAIRCASE, STEPS AND ROOF SLAB FOR ALL FLOORS, WEATHERING COURSE IN LIME CONCRETE OVER THAT FLAT TILES PLASTERING IN CM 1:3 FOR R.C.C ITEMS. PLASTERING IN CM 1:5 FOR ALL BRICK WORKS. FLOORING GREY MOSAIC.

Joinery Details

D	DOOR	3'0" x 6'6"	(914 x 1982)
D ₁	DOOR	3'0" x 6'6"	(914 x 1982)
D ₂	DOOR	2'6" x 6'6"	(782 x 1982)
W	WINDOW	9'0" x 6'0"	(2743 x 1829)
W ₁	WINDOW	6'0" x 4'0"	(1829 x 1219)
W ₂	WINDOW	3'0" x 4'0"	(914 x 1219)
W ₃	WINDOW	3'0" x 3'0"	(914 x 914)
V	VENTILATOR	3'0" x 2'0"	(914 x 609)

Plot Details

SITE AREA	3600 Sq Ft	333.33 Sq M
EXISTING PLINTH AREA		
1. GROUND FLOOR	1333 Sq Ft	123.42 Sq M
2. MAZANINE I FLOOR	256 Sq Ft	23.70 Sq M
3. HEAD ROOM I FLOOR	202 Sq Ft	18.70 Sq M
TOTAL	1791 Sq Ft	165.82 Sq M
4. CARRIAGE	163 Sq Ft	15.09 Sq M
PROPOSED PLINTH AREA		
5. FIRST FLOOR	1139 Sq Ft	105.46 Sq M
6. MAZANINE II FLOOR	256 Sq Ft	23.70 Sq M
TOTAL	1395 Sq Ft	128.16 Sq M

Reference
 SITE IN
 EXISTING IN
 PROPOSED IN
 SEWERAGE IN
 ROAD IN

OWNER

V. SRINIVASULU, I.C.E.
 Asst. Executive Engineer (Tech)
 Consulting Civil Engineer,
 REGD. No. 270.
 CLASS I LICENSED SURVEYOR
 CORPORATION OF MADRAS
 No. 60, Valluvar Road,
 ARUMBAKKAM, MADRAS-40